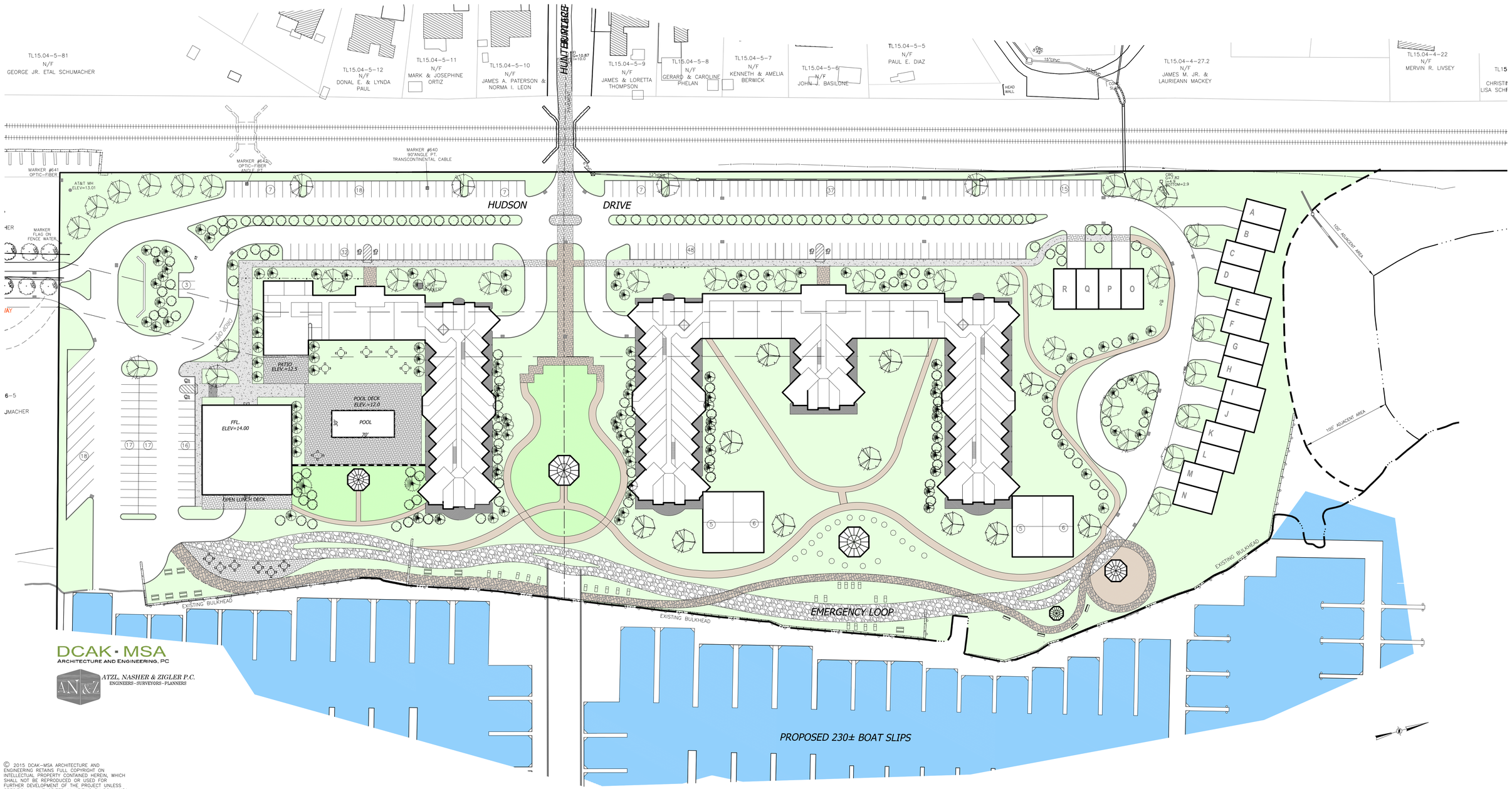

DCAK · MSA
ARCHITECTURE AND ENGINEERING, PC

ATZL, NASHER & ZIGLER P.C.
ENGINEERS–SURVEYORS–PLANNERS

© 2015 DCAK–MSA ARCHITECTURE AND ENGINEERING RETAINS FULL COPYRIGHT ON INTELLECTUAL PROPERTY CONTAINED HEREIN, WHICH SHALL NOT BE REPRODUCED OR USED FOR FURTHER DEVELOPMENT OF THE PROJECT UNLESS SPECIFICALLY AUTHORIZED IN WRITING BY DCAK–MSA ARCHITECTURE AND ENGINEERING. THIS DRAWING SHALL NOT BE CONSIDERED AN AUTHORIZED COPY ISSUED FROM THE ARCHITECT UNLESS THE ORIGINAL SEAL AND ORIGINAL SIGNATURE ARE AFFIXED.

The Breakers

Stony Point, New York